

R. Plans
9/14/96

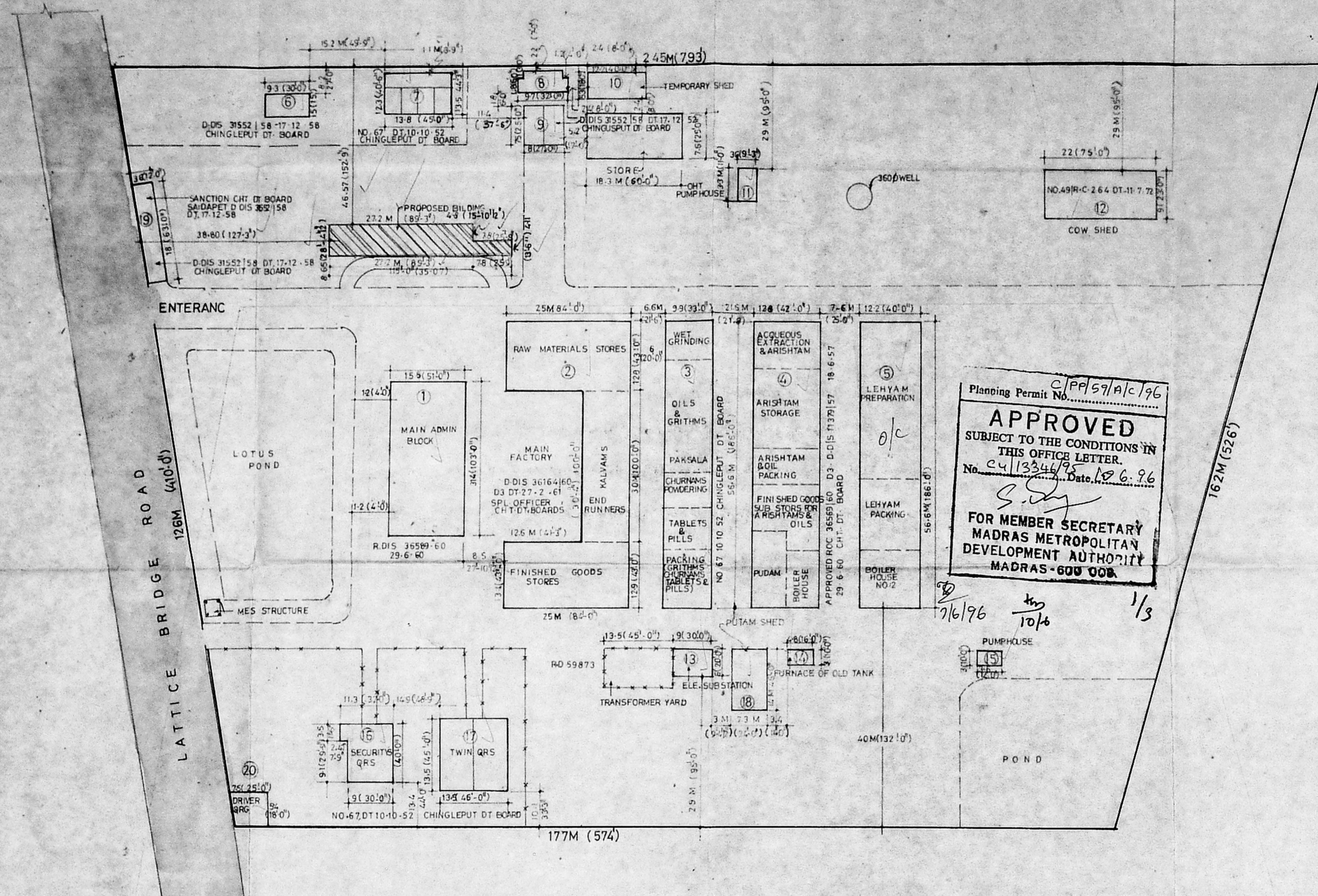

SITE PLAN SCALE (1:600)

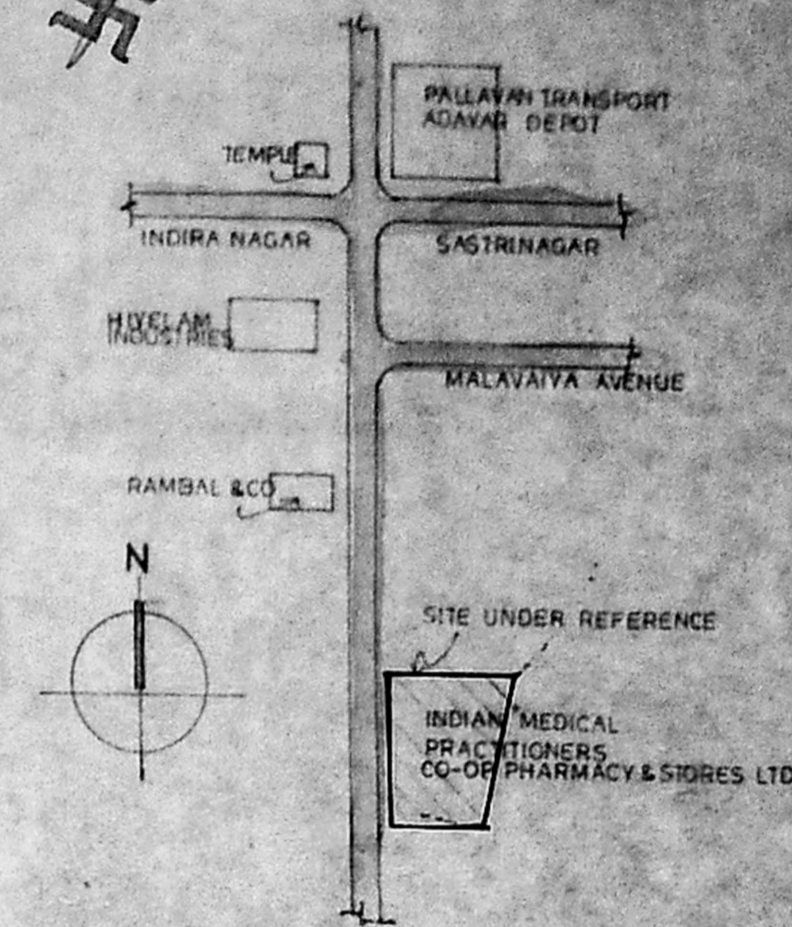

KEY PLAN NOT TO SCALE

COLOUR INDEX	SURVEY NOG	AR. CENTS
PROPOSED	04/1	0.82
EXISTING	04/2	0.14
ROAD	04/3	7.62
BOUNDARY	04/4	0.36
TOTAL		8.94

EXISTING BUILDINGS CONSTRUCTED AREA		
S. NO.	AREA (SMT)	AREA (SFT)
1	976.40 SMT	10506.00 SFT
2	068.68 SMT	11499.00 SFT
3	570.45 SMT	6138.00 SFT
4	726.02 SMT	7812.00 SFT
5	691.45 SMT	7440.00 SFT
6	41.82 SMT	450.00 SFT
7	169.33 SMT	1822.00 SFT
8	24.53 SMT	264.00 SFT
9	62.73 SMT	675.00 SFT
10	66.91 SMT	720.00 SFT
11	9.46 SMT	101.75 SFT
12	160.32 SMT	1725.00 SFT
13	55.76 SMT	600.00 SFT
14	14.87 SMT	160.00 SFT
15	11.15 SMT	120.00 SFT
16	116.18 SMT	1250.00 SFT
17	192.38 SMT	2070.00 SFT
18	102.60 SMT	1104.00 SFT
19	70.26 SMT	756.00 SFT
20	41.82 SMT	450.00 SFT
TOTAL	5173.12 SMT	55662.75 SFT

G.F. 265.27 SMT + R.F. 265.27 SMT
PROPOSED BUILDING 530.54 SMT 5078.68 SFT

OWNER
R. Mohan Rao, D.C.E.
LICENSED SURVEYOR
CORPORATION OF MADRAS
REG. NO. 4
AMBATTUR TOWN SHIP
ALANDUR MUNICIPALITY
Consulting Engineer
Office: 15 Madly Road
T. NAGAR MADRAS 600 017

PROPOSED HOSPITAL (WARD) BUILDING FOR INDIAN MEDICAL PRACTITIONERS CO-OP PHARMACY & STORES AT ADYAR MADRAS.

For THE INDIAN MEDICAL PRACTITIONERS' CO-OP PHARMACY & STORES LTD. MADRAS-41.
[Signature]
Assistant Secretary

NOTE
ALL DIMENSIONS ARE IN METRE

146 X 50

55

Planning Permit No. C/181/57/18/1/76
APPROVED
 SUBJECT TO THE CONDITIONS IN THIS OFFICE LETTER
 No. C/113/54/75 Date 19.6.76
 FOR MEMBER SECRETARY
 MADRAS METROPOLITAN
 DEVELOPMENT AUTHORITY
 MADRAS-600 001

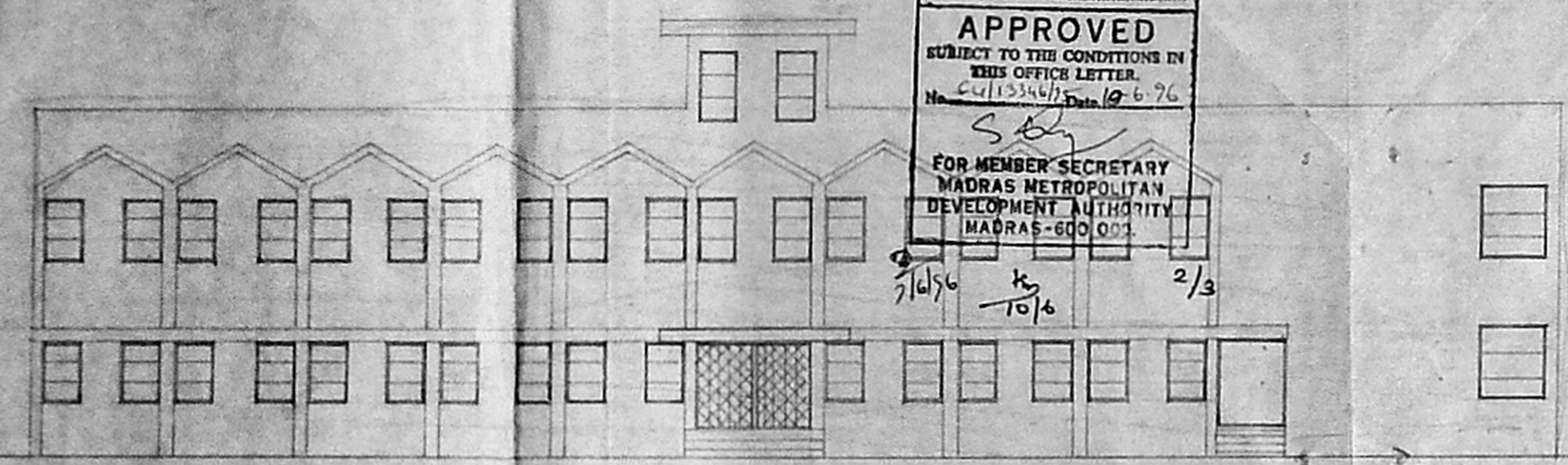

FRONT ELEVATION

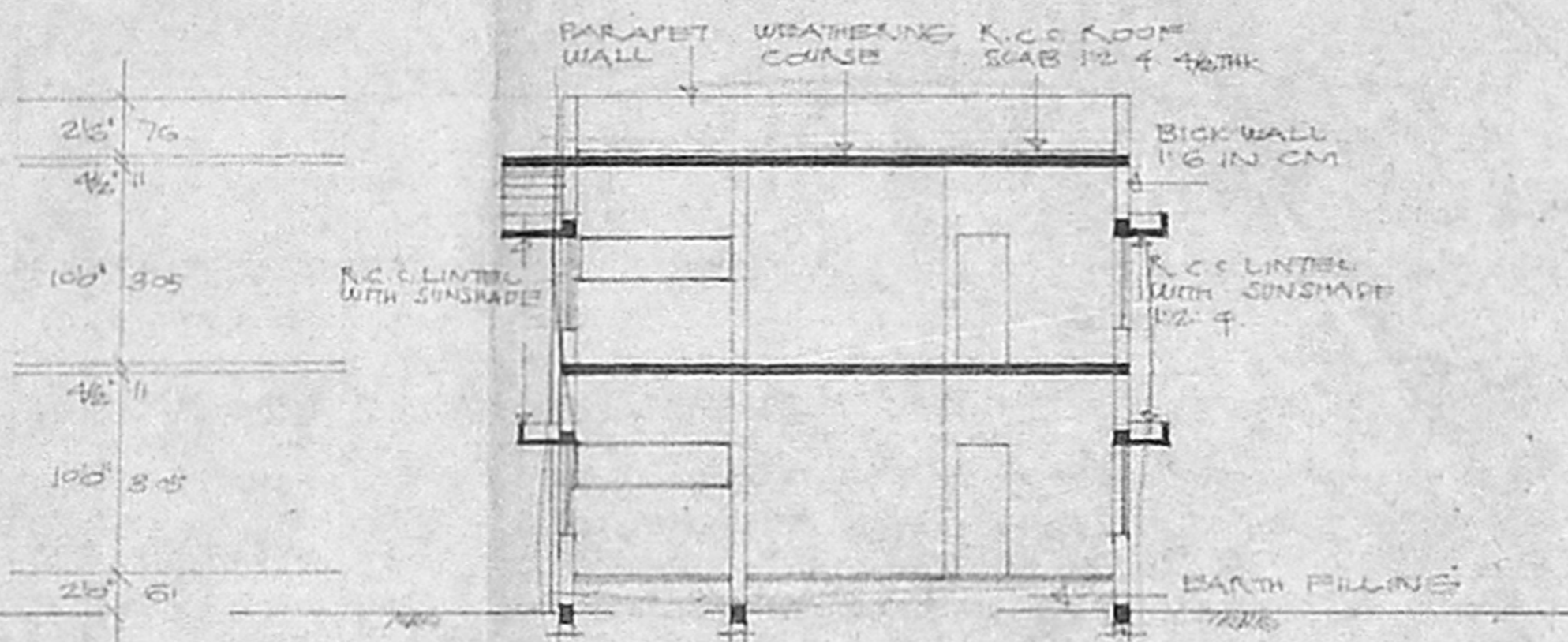

SECTION ON 'AA'

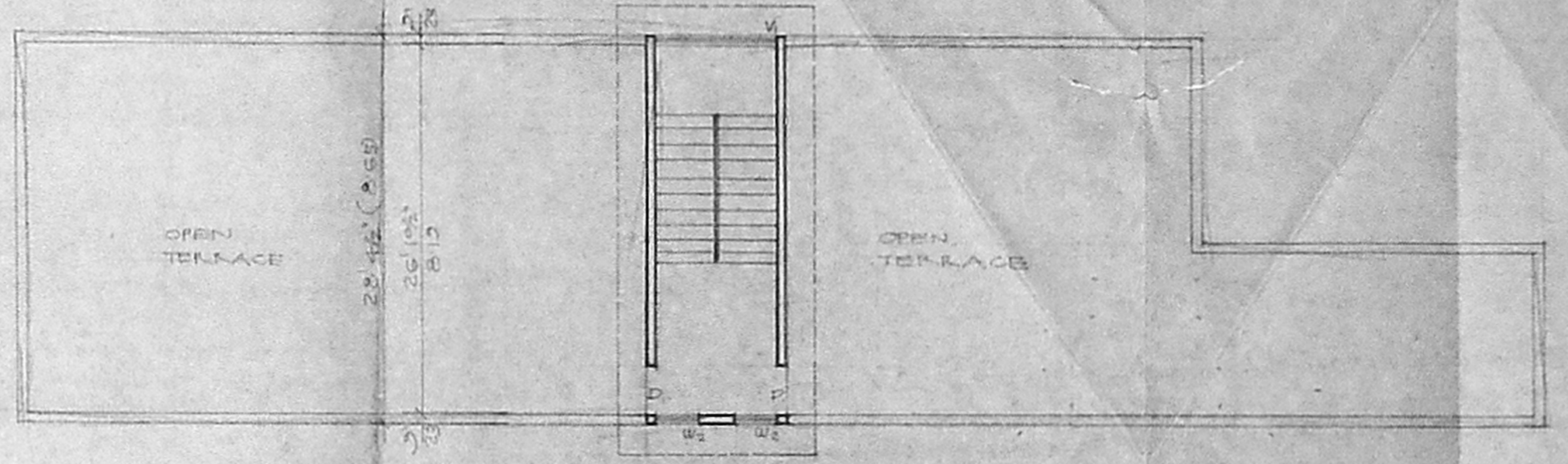

HEAD ROOM PLAN

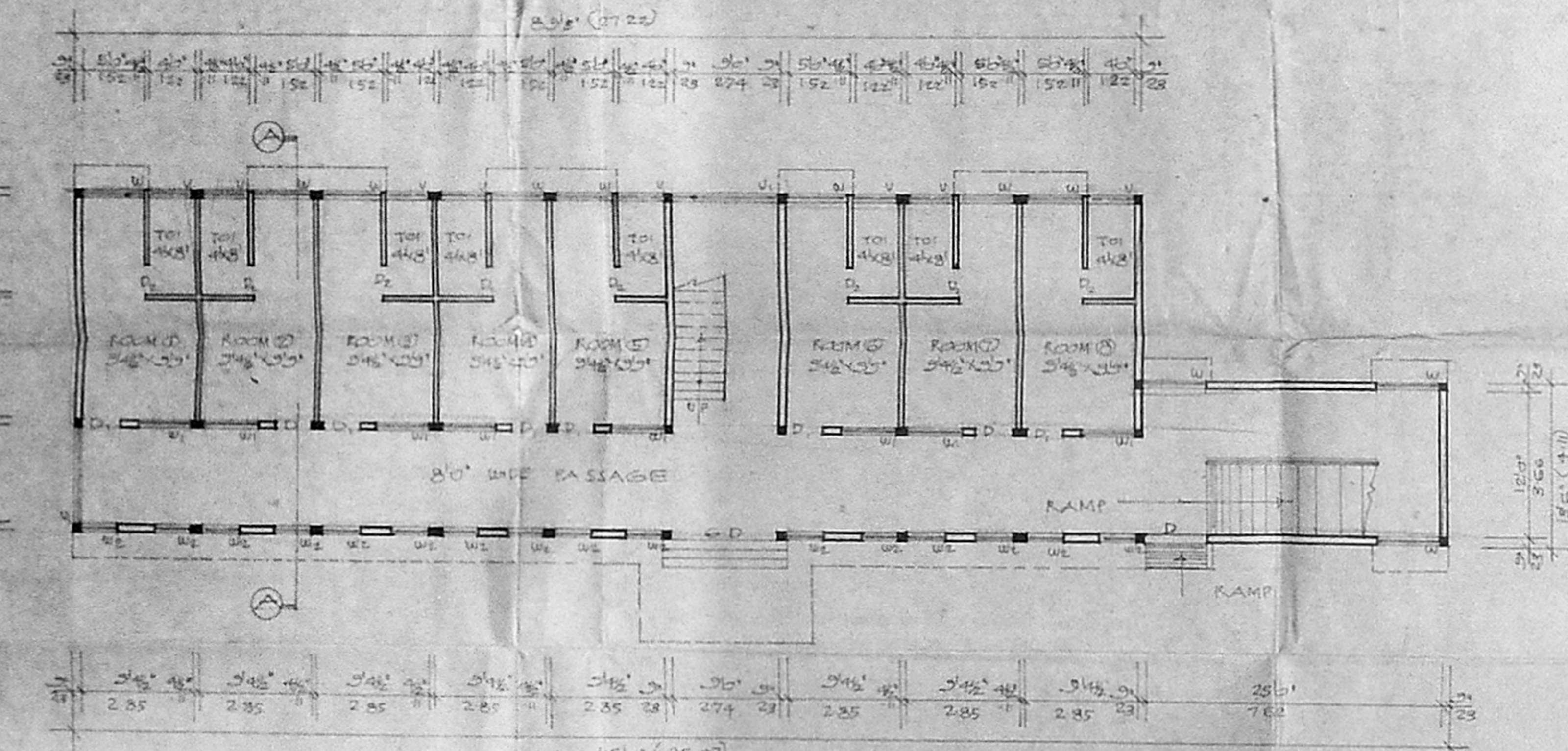

GROUND FLOOR PLAN

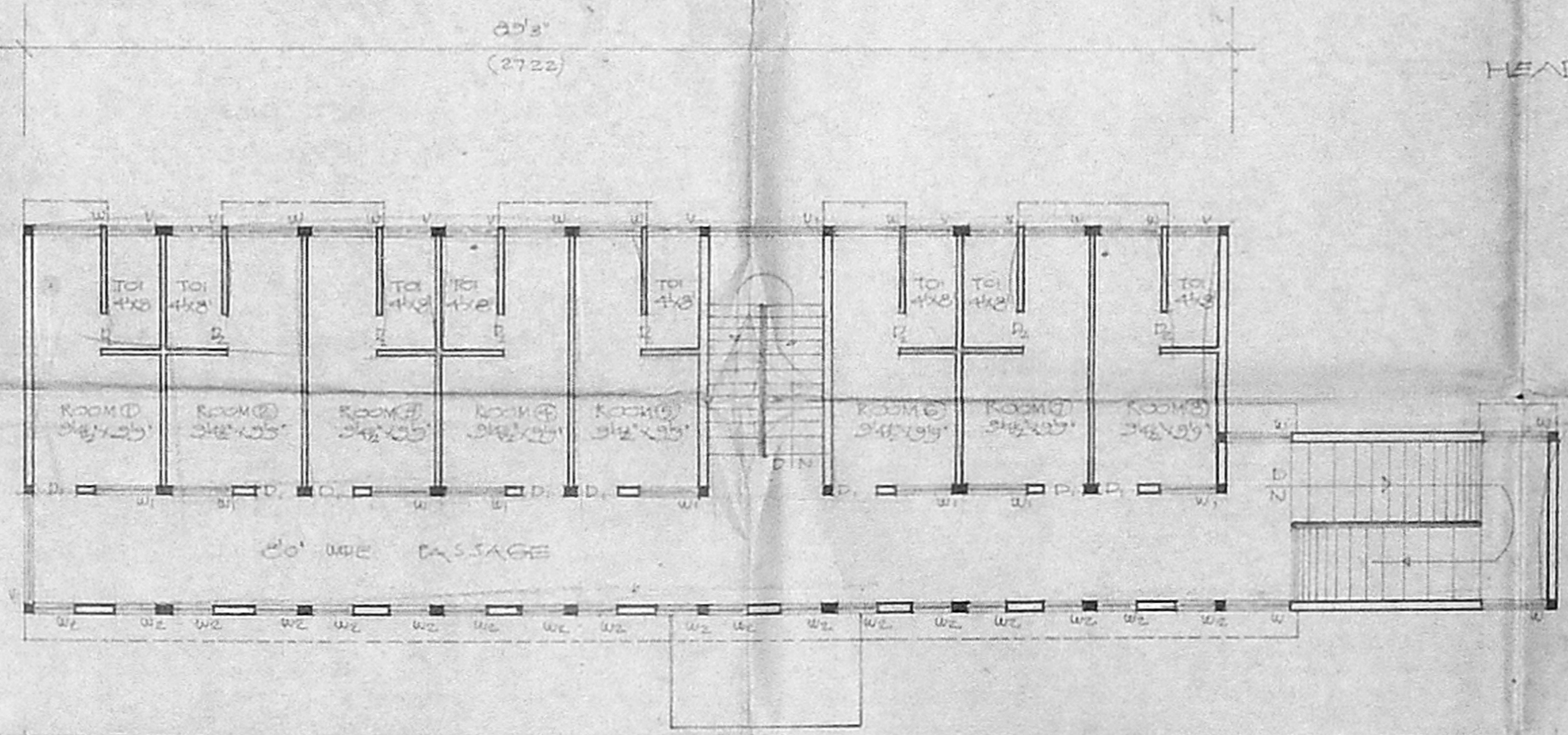

FIRST FLOOR PLAN

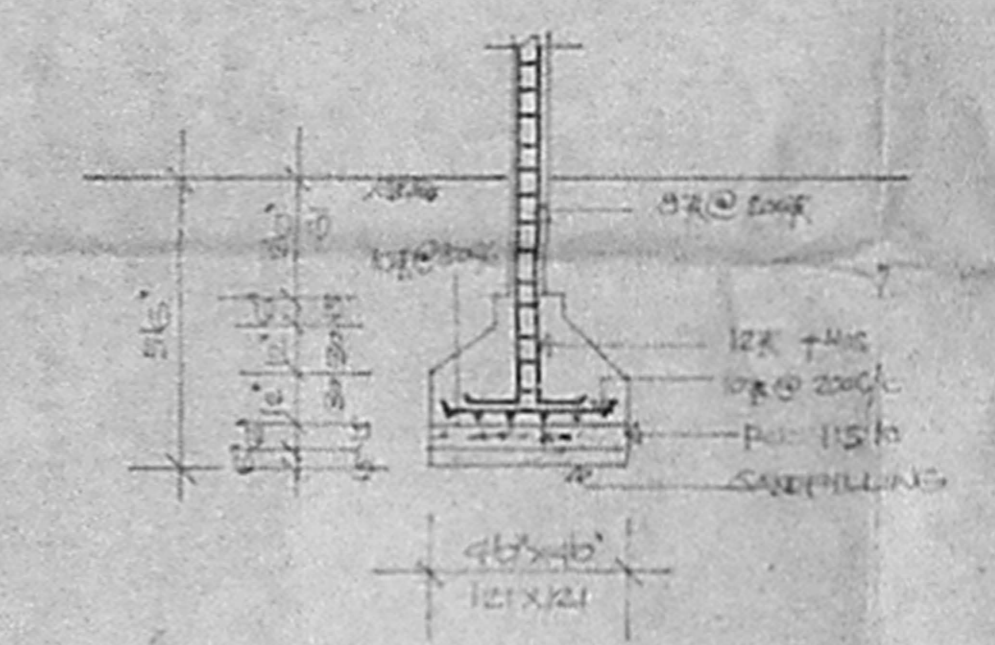

FOUNDATION DETAILS
 SCALE 1/4" (=1) 1/50

GOVERNMENT OF TAMILNADU
 DEPARTMENT OF CO-OPERATION
 CONSTRUCTION WING.

OFFICE OF THE SUPERINTENDING
 ENGINEER (CONSTRUCTION)
 MADRAS

THE PLAN SHOWING THE PROPOSED
 HOSPITAL (WARD) BUILDING
 FOR INDIAN MEDICAL PRACTITIONERS
 CO-OP PHARMACY & STORES AT
 ADYAR, MADRAS
 SCALE 1/8" (=1) 1/100

JOINERIES:-

D. DOOR	5'6" x 7'0" 152 x 213
D. DOOR	3'6" x 7'0" 109 x 213
D. DOOR	2'6" x 6'6" 78 x 198
W. WINDOW	6'0" x 4'6" 183 x 137
W. WINDOW	5'0" x 4'6" 152 x 137
W. WINDOW	3'0" x 4'6" 91 x 137
V. VENTILATOR	2'6" x 2'6" 78 x 78
V. VENTILATOR	3'0" x 2'6" 91 x 78

PROPOSED ROAD BOUNDARY

G. F. AREA	2280 SFT / 267.55 SQ. M.
F. F. AREA	4286 SFT / 267.55 SQ. M.
ROAD BOUNDARY AREA	237.25 SFT / 27.67 SQ. M.

Dr. P. Jeyapragash Narayanan
 M. D. (S.D.A.)
 LICENSED SURVEYOR
 CORPORATION OF MADRAS
 34, 37, LITTLE BRIDGE ROAD,
 T. NAGAR, MADRAS - 600 014

SCHEDULE JOINERY

R/S
 ROLLING SHUTTER 10'-0" X 8'-0"
 V VENTILATOR 58'-6" X 2'-0"
 VI VENTILATOR 23'-6" X 2'-0"





AREA STATEMENT

PLINTH AREA = 1500.00SFT. 139.40 SMT

PROPOSED STORE FOR
 INDIAN MEDICAL PRACTITIONERS
 CO OP PHARMACY & STORES
 AT ADYAR MADRAS

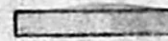
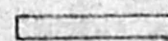
COLOR REFERANCE

PROPOSED 
 ROAD 
 BOUNDARY 

SCALE : 1" = 8'-0"

DATE

OWNER

For THE INDIAN MEDICAL PRACTITIONERS' CO-OP.
 PHARMACY & STORES LTD. MADRAS-41.

[Signature]
 Assistant Secretary

R. Mohan Rao
 R. Mohan Rao, D.C.E.
 LICENSED SURVEYOR
 Corporation of Madras
 REG NO-4
 AMBATTUR TOWN SHIP
 ALANDUR MUNICIPALITY
 Consulting Engineer
 Office : 15 Madly Road
 T. NAGAR MADRAS 60 00 17

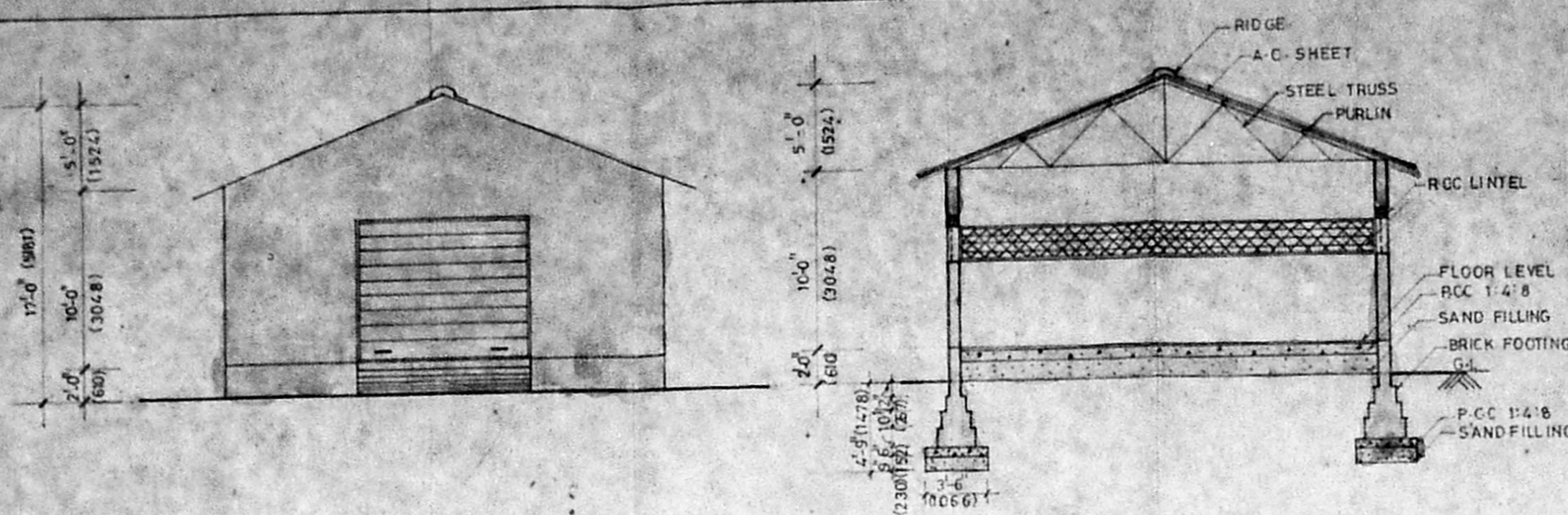

ELEVATION

SECTION CC

Planning Permit No. *C/PP/59/c/c/8*
APPROVED
 SUBJECT TO THE CONDITIONS IN
 THIS OFFICE LETTER.
 No. *C4/13346/55* Date. *10.6.76*
[Signature]
 FOR MEMBER SECRETARY
 MADRAS METROPOLITAN
 DEVELOPMENT AUTHORITY
 MADRAS-600 005.

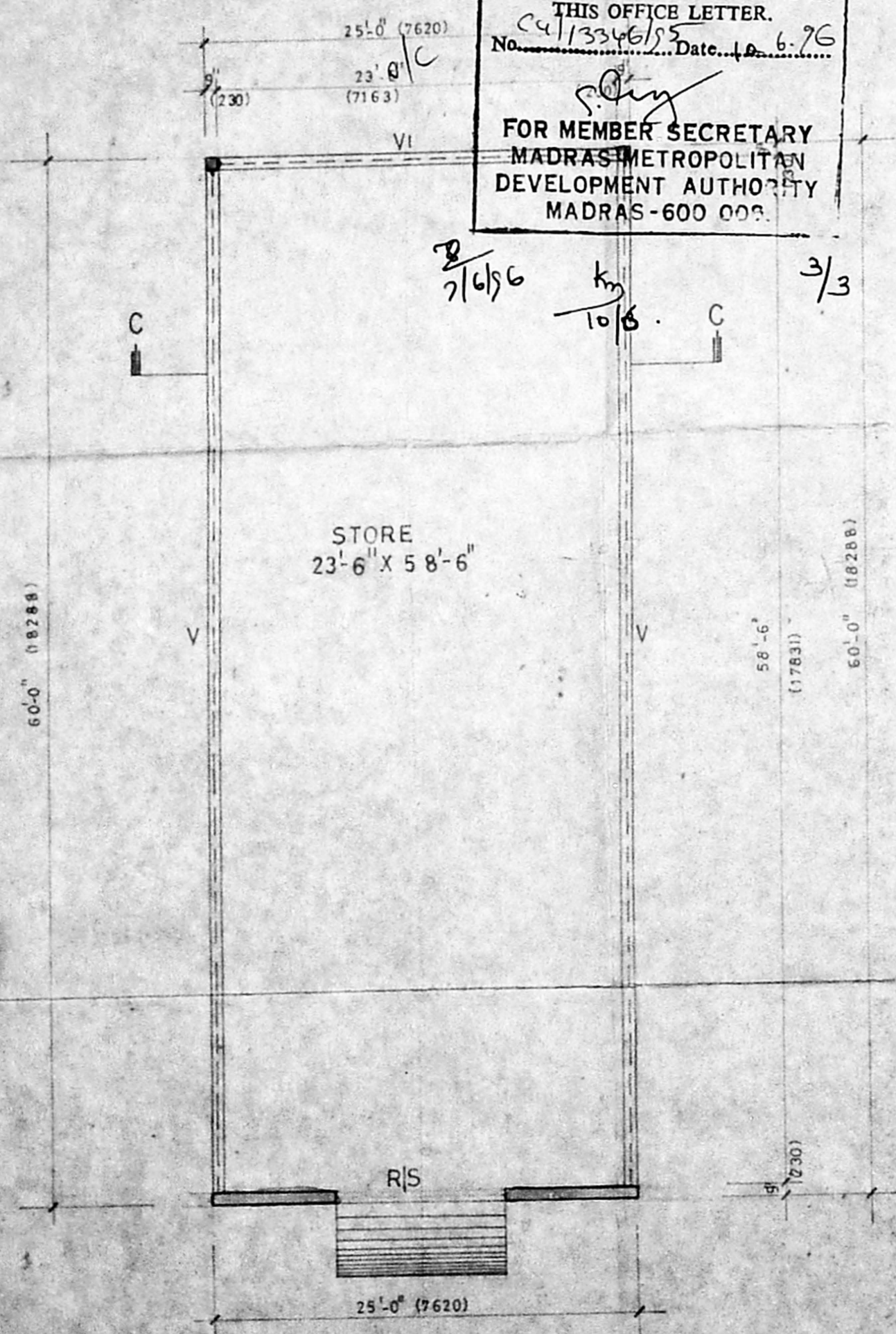

STORE
 23'-6" X 58'-6"

PLAN

